



. Architects . Engineers . Planners . Interior Designer, Estimator, 3D View Visualisation

BILL

DISCRIPTION

CHARGEABLE AMOUNT

S.M.S. PUBLIC. SCHOOL, RAILWAY ROAD, BARARA, DISTT. AMBALA (HR)

BUILDING SAFTY CERTIFICATE Rs. 10,000/-

SCHOOL DRAWING Rs. 1000/-

TOTAL AMOUNT* Rs. 11,000/-

Note:- Fifteen thousand only.



ARCH VISION

#40, NEW Sharda nagar

Ambala city

M: 9355555870

#40, 1st floor, New Sharda Nagar, Ambala City Ph : 09354115147, 09355555870
email : narender_kaushik@hotmail.com



. Architects . Engineers . Planners . Interior Designer, Estimator, 3D View Visualisation

Ref No. AV/24/11//1370

DATE: 24th NOV, 2022

STRUCTURE STABILITY CERTIFICATE

It is certify that structural design of, **Ground Floor, First Floor, Second Floor** belonging to **S.M.S. PUBLIC SCHOOL, RAILWAY ROAD, BARARA, TEH. & DISTT. AMBALA (HRY)** has been checked by us as per codes. I.S 456, I.S 1893 and NBC (National Building Code) which is safe . The work has been executed as per design and has been completed.

Any Subsequent changes in site shall be the responsibility of the owner.



ER. DINESH KUMAR

#40, 1st floor, New Sharda Nagar, Ambala City (H) : 09354115147, 09355555870
email : navender_kaushik@hotmail.com

Office of the Administrator, HSVP, Panchkula
Plot No. C-3, Sector 6, Panchkula

Registration No. ADMN-2022/Er.-78

Er. Dinesh Kumar, Matehri Skekha, Ambala-134003 has registered as Structure Engineer for the purpose of undertaking the work structural designing/supervision of any private building in the Urban Estate, Haryana. The following terms & conditions.

Terms & Conditions:-

That the Architect/Structure Engineer so enlisted/registered shall have to fulfill the following obligations and shall have to observe the following guidelines which are hereby issued by the Chief Administrator, HSVP under section 30 of the Architect Act of 1972.

a) Every Architect proposing to submit building plans under HSVP, (erection of buildings) Regulations, 1979 shall submit their registration number with council of Architecture alongwith its proof for information of the sanctioning Authority and for his enlistment with HSVP without payment of any additional license fee or security. The list of such Architect shall be maintained in the form of a proper Register in the office of the sanctioning Authority so that there is no necessity for the Architect to give this information again and again.

b) The Architect shall ensure that the plans prepared by him are strictly according to the HSVP building regulations cited above and in case of repeated submission of wrong plans not in conformity with the above Regulations he shall be liable to be charged for "Professional Misconduct".

c) The Architect shall ensure that the information and certificate given by him for the construction, supervision and completion of Building in the forms prescribed under HSVP, Building Regulations, as well as the D.P.C. level are correct and in cases of wrong information/certification as as improper supervision during construction he shall be liable to be charged for "Professional Misconduct".

d) The case of any complaint from the plot holder to the Authority/Sanctioning Authority against the conduct of the Architect with respect to sanctioning of plans and the supervision of Building the Architect shall be liable to give explanation to the Authority and the opinion arrived at by the sanctioning full facts as a complaint "Professional Misconduct".

The Validity of the license expired on 31.12.2022.

Jagdish Sharma, IAS
Administrator, HSVP,
Panchkula.

Endst No. A-4-2021/ 363-74

Dated: 07.11.2022

A copy of the above is forwarded to the following for information and necessary action:-

1. The Administrator, HSVP, Faridabad, Gurugram, Hisar and Rohtak.
2. The Estate Officer, HSVP, Panchkula, Kurukshetra, Jagadhari, Karnal, Ambala and Kaithal.
3. The Secretary, HSVP, Panchkula.
4. Er. Dinesh Kumar, Matehri Skekha, Ambala-134003.

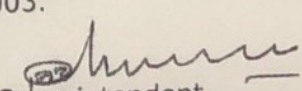
Superintendent
for Administrator, HSVP,
Panchkula.

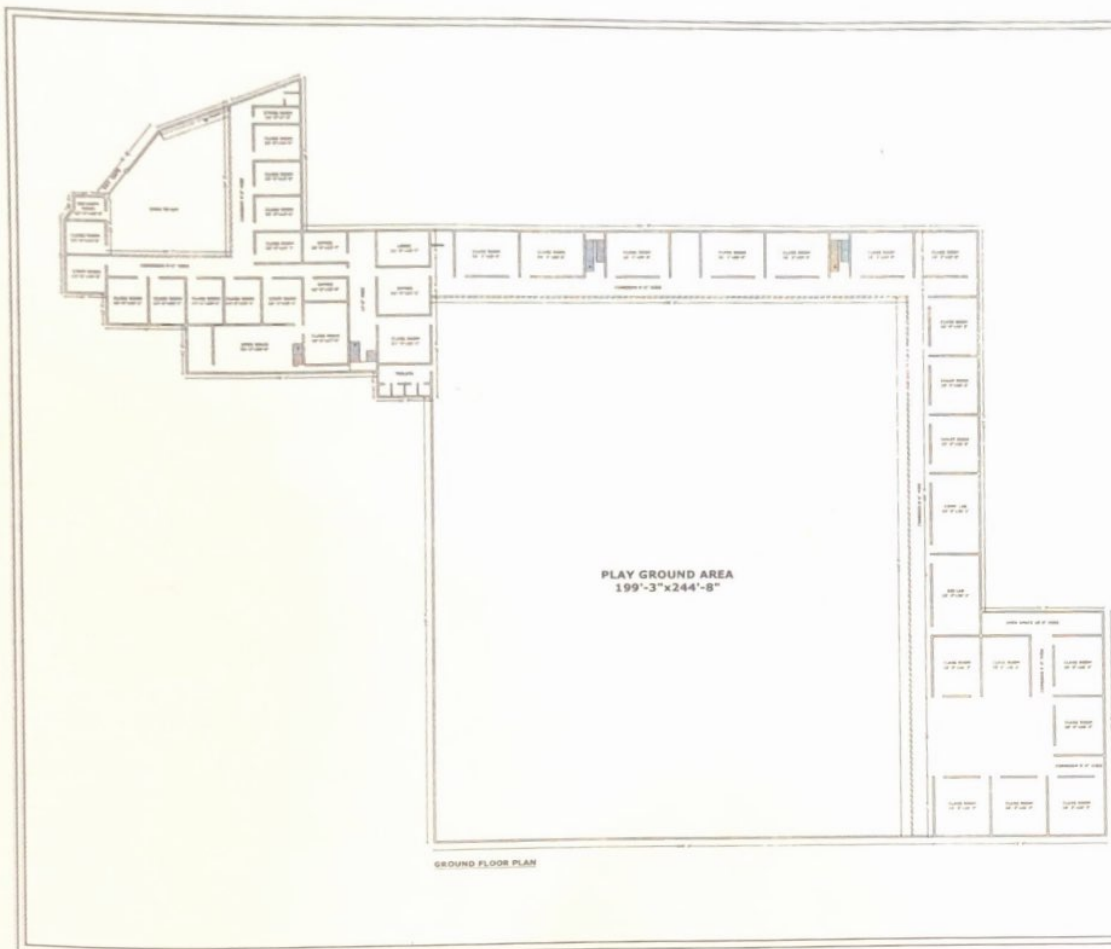

SHOWING EXISTING PLAN OF
S.M.S. PUBLIC SCHOOL, BARARA
SITUATED AT RAILWAY ROAD
BARARA, DISTT. AMBALA (HR.)

COVERED AREA

GROUND FLOOR : 29173.714 SQ.FT.
FIRST FLOOR : 29173.714 SQ.FT.
SECOND FLOOR : 6765.000 SQ.FT.
TOTAL AREA : 65112.428 SQ.FT.



TITLE:- GROUND FLOOR PLAN
DRG. NO-1 DATED :-24th nov, 2022
SCALE:- NTS
DEALT BY:- NARENDER SHARMA

ARCHITECTS, PLANNERS,
ESTIMATORS
&
CONST CONSULTANTS
#40, 1st FLOOR,
NEW SHARDA NAGAR,
AMBALA CITY
M:- 09354115147, 0935555870



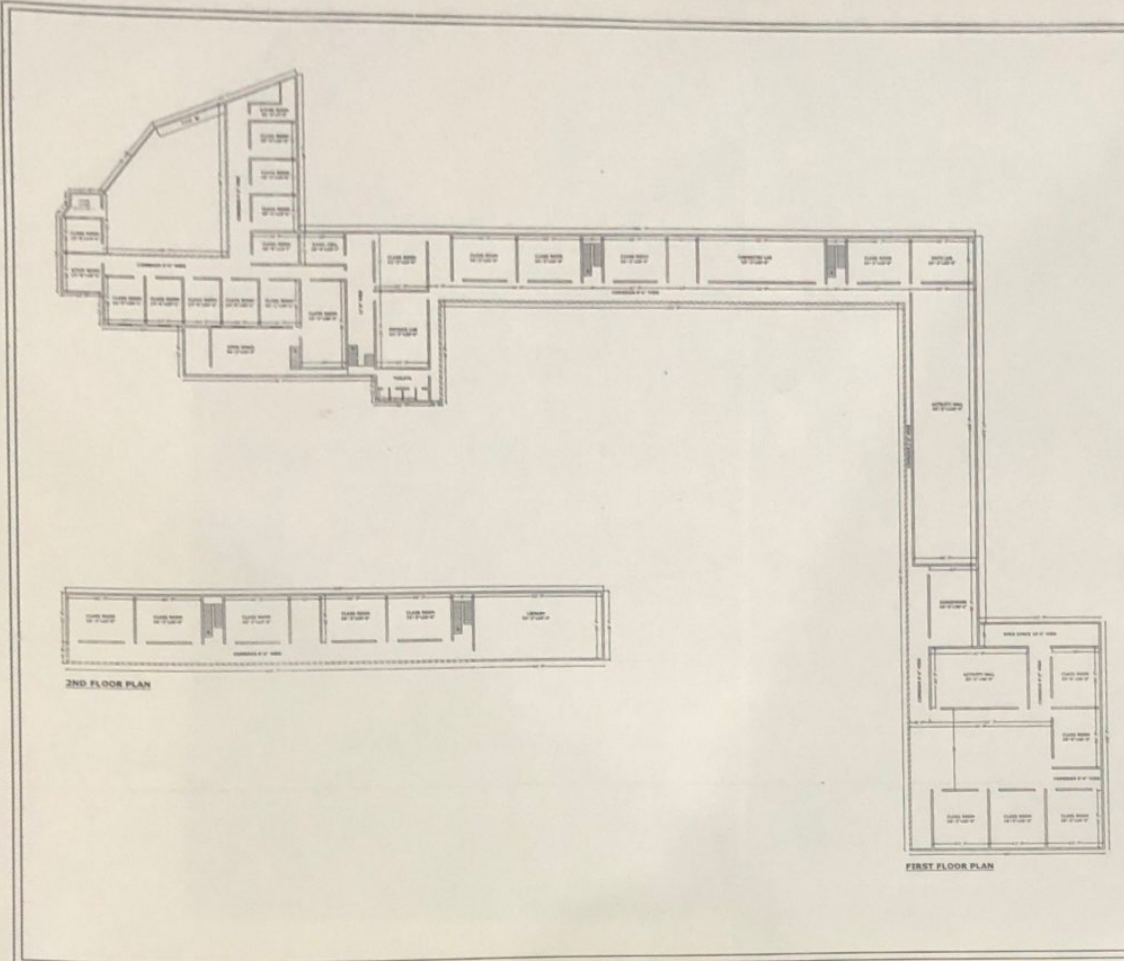

SHOWING EXISTING PLAN OF
 S.M.S. PUBLIC SCHOOL, BARARA
 SITUATED AT RAILWAY ROAD
 BARARA, DISTT. AMBALA (HR.)

COVERED AREA
 GROUND FOOR : 29173.714 SQ.FT.
 FIRST FLOOR : 29173.714 SQ.FT.
 SECOND FLOOR: 6765.000 SQ.FT.
 TOTAL AREA : 65112.428 SQ.FT.



TITLE:- FIRST & 2nd FLOOR PLAN

DRG. NO-1 DATED:-24th nov, 2022

SCALE:- NTS

DEALT BY:- NARENDER SHARMA

ARCH VISION
 ARCHITECTS, PLANNERS,
 ESTIMATORS
 &
 CONST. CONSULTANTS.
 #40, 1st FLOOR,
 NEW SHARDA NAGAR,
 AMBALA CITY
 M:- 09354115147, 0935555870

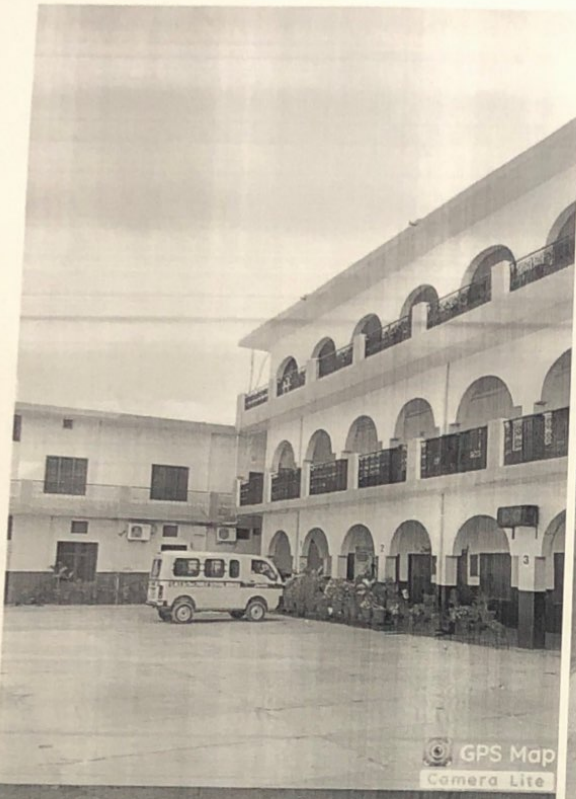

GPS Map
Camera Lite

Barara, Barara, 133201, HR, India

Latitude	Longitude
30.2178N	77.0408E
Local 02:51:38 PM	Altitude 276.9 meters
GMT 09:21:38 AM	Wednesday, 10/12/2022



GPS Map
Camera Lite

Barara, Barara, 133201, HR, India

Latitude	Longitude
30.2177N	77.0408E
Local 02:52:48 PM	Altitude 267.1 meters
GMT 09:22:48 AM	Wednesday, 10/12/2022



