



Architects . Engineers . Planners . Interior Designer, Estimator, 3D View Visualisation

Ref No. AV/01/10//1166

DATE:01st Oct, 2021

STRUCTURE STABILITY CERTIFICATE

It is certify that structural design of, **Ground Floor, First Floor, Second Floor** belonging to **S.M.S. PUBLIC SCHOOL, RAILWAY ROAD, BARARA, DISTT. AMBALA (HRY)** has been checked by us as per codes. I.S 456, I.S 1893 and NBC (National Building Code) which is safe . The work has been executed as per design and has been completed.

Any Subsequent changes in site shall be the responsibility of the owner.

Er. Dinesh Kumar
B.Tech, M.Tech Civil
Structure Engineer
M. 9355555870

ER. DINESH KUMAR



Railway Rd, Barara, Haryana 133201, India

Latitude
30.217491011111775°

Longitude
77.04086044386314°

Local 01:14:03 PM
GMT 07:44:03 AM

Altitude 222.51 meters
Wednesday, 29-09-2021

Dinesh
Er. Dinesh Kumar
Civil
Engineer



Railway Rd, Barara, Haryana 133201, India

Latitude
30.217491011111775°

Longitude
77.04086044386314°

Local 01:14:03 PM
GMT 07:44:03 AM

Altitude 222.51 meters
Wednesday, 29-09-2021

Dinesh
Er. Dinesh Kumar
B.Tech, M.Tech Civil
Structure Engineer
M. 9355555870



Railway Rd, Barara, Haryana 133201, India

Latitude
30.21750575345139°

Longitude
77.04082774586458°

Local 01:13:15 PM
GMT 07:43:15 AM

Altitude 223.5 meters
Wednesday, 29-09-2021

Dinesh
Er. Dinesh Kumar
B.Tech, M.Tech Civil
Structure Engineer
M. 9355555870



GPS Map
Camera LITE

Railway Rd, Barara, Haryana 133201, India

Latitude	Longitude
30.217490807453085°	77.04097405275395°
Local 01:12:01 PM	Altitude 218.4 meters
GMT 07:42:01 AM	Wednesday, 29-09-2021



GPS Map
Camera LITE

Railway Rd, Barara, Haryana 133201, India

Latitude	Longitude
30.2176801688962°	77.04108672322712°
Local 01:12:43 PM	Altitude 223.25 meters
GMT 07:42:43 AM	Wednesday, 29-09-2021

Er. Dinesh Kumar
B.Tech, M.Tech Civil
Structure Engineer
M. 9355555870

Er. Dinesh Kumar
B.Tech, M.Tech Civil
Structure Engineer
M. 9355555870



GPS Map
Camera LITE

Railway Rd, Barara, Haryana 133201, India

Latitude	Longitude
30.217491011111775°	77.04086044386314°
Local 01:14:03 PM	Altitude 222.51 meters
GMT 07:44:03 AM	Wednesday, 29-09-2021

Er. Dinesh Kumar
B.Tech, M.Tech Civil
Structure Engineer
M. 9355555870

SHOWING EXISTING PLAN OF
 S.M.S. PUBLIC SCHOOL, BARARA
 SITUATED AT RAILWAY ROAD
 BARARA, DISTT. AMBALA (HR.)

COVERED AREA

GROUND FLOOR : 29173.714 SQ. FT.
 FIRST FLOOR : 29173.714 SQ. FT.
 SECOND FLOOR : 6765.000 SQ. FT.
 TOTAL AREA : 65112.428 SQ. FT.

1:100

Er. Dinesh Kumar
 B.Tech., M.Tech. Civil
Structure Engineer
 M. 9355555870

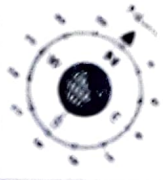

TITLE : FIRST & 2nd FLOOR PLAN

DRG. NO. 1 DATED 20th SEP. 2021

SCALE : 1/10

DEALT BY : NARENDER SHARMA

ARCHITECTS, PLANNERS,
 &
 ESTIMATORS

CONSULTANTS FORTS
 4th, 1st FLOOR
 NEW SHARDA NAGAR,
 AMBALA CITY



ARCH VISION
 M. 9935411514, 9935555870

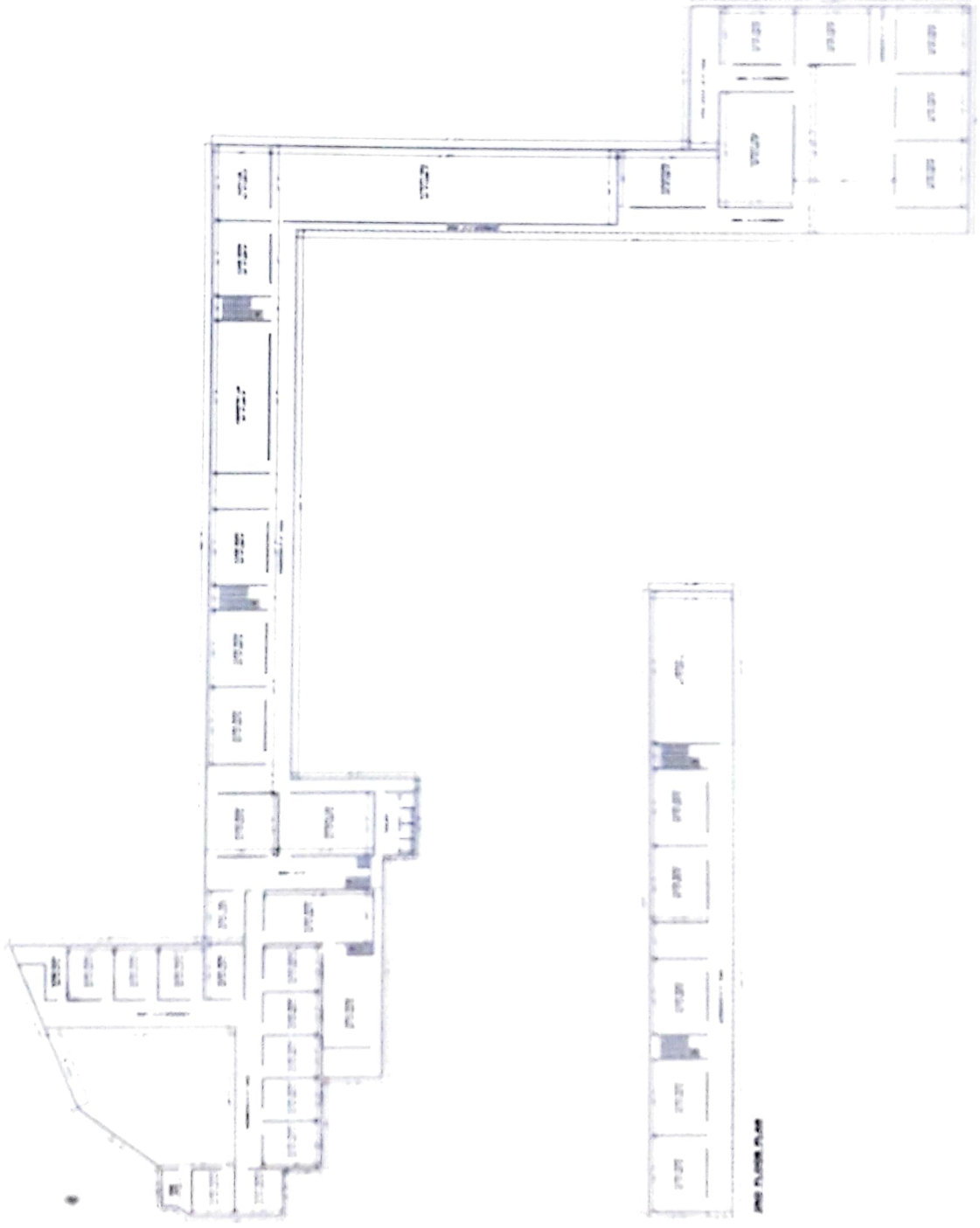

FIRST FLOOR PLAN

2ND FLOOR PLAN

SHOWING EXISTING PLAN OF
S M S PURBHO G. HAZAL, BARBARA
SITUATED AT RAILWAY ROAD
BARBARA, DISTT. AMBALA (HR.)

COVERED AREA

GROUND FLOOR 29173 714 50 FT
FIRST FLOOR 29173 714 50 FT
SECOND FLOOR 5755 000 50 FT
TOTAL AREA 65112 425 50 FT

1/12/2011

Dr. Dinesh Kumar
B.TECH. M. ARCH. (IIT)
Structural Engineer
M. 9355556670



TITLE: GROUND FLOOR PLAN

DRG. NO. 1 DATED: 2008 SEP 2003

SCALE: 1/12

DESIGN BY: MANISH CHANDRA

ARCHITECTS: PLANNING,
ESTIMATION

6
CONCEPT CONSULTANTS
PVT. LTD. P.L.D.S.
NEW DELHI, INDIA
AMBALA CITY

ARCH VISION

W 9350411141 0035555670

